

FRONT ELEVATION

SCALE: 1/4" = 1'-0"

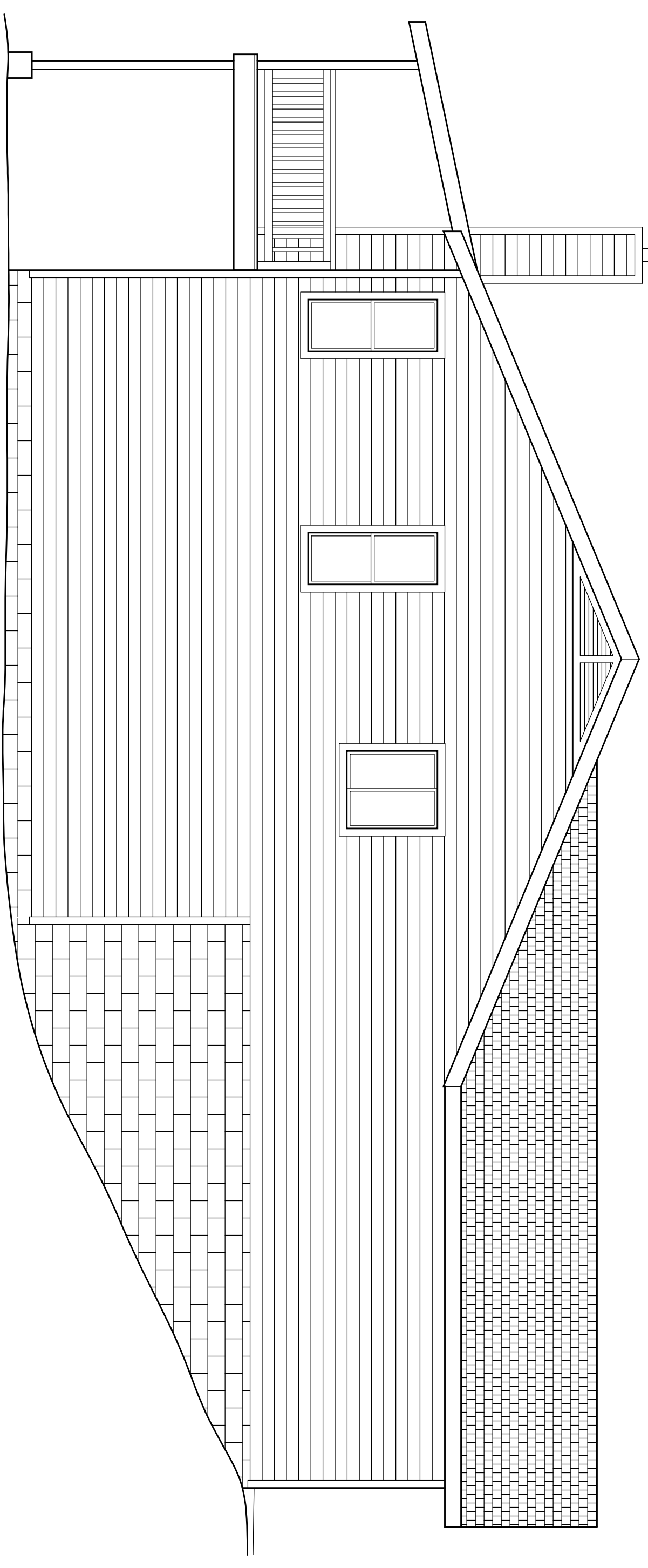

RIGHT SIDE ELEVATION

SCALE: 1/4" = 1'-0"

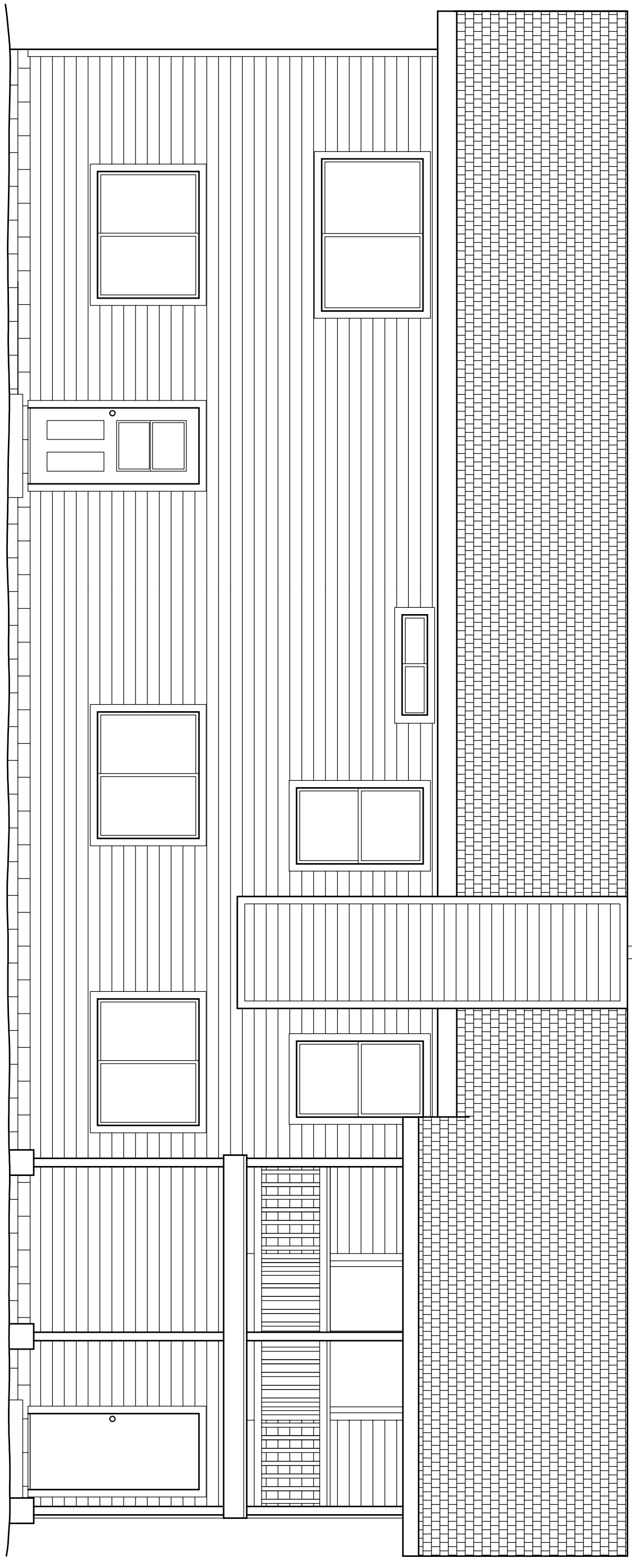

REAR ELEVATION

SCALE: 1/4" = 1'-0"

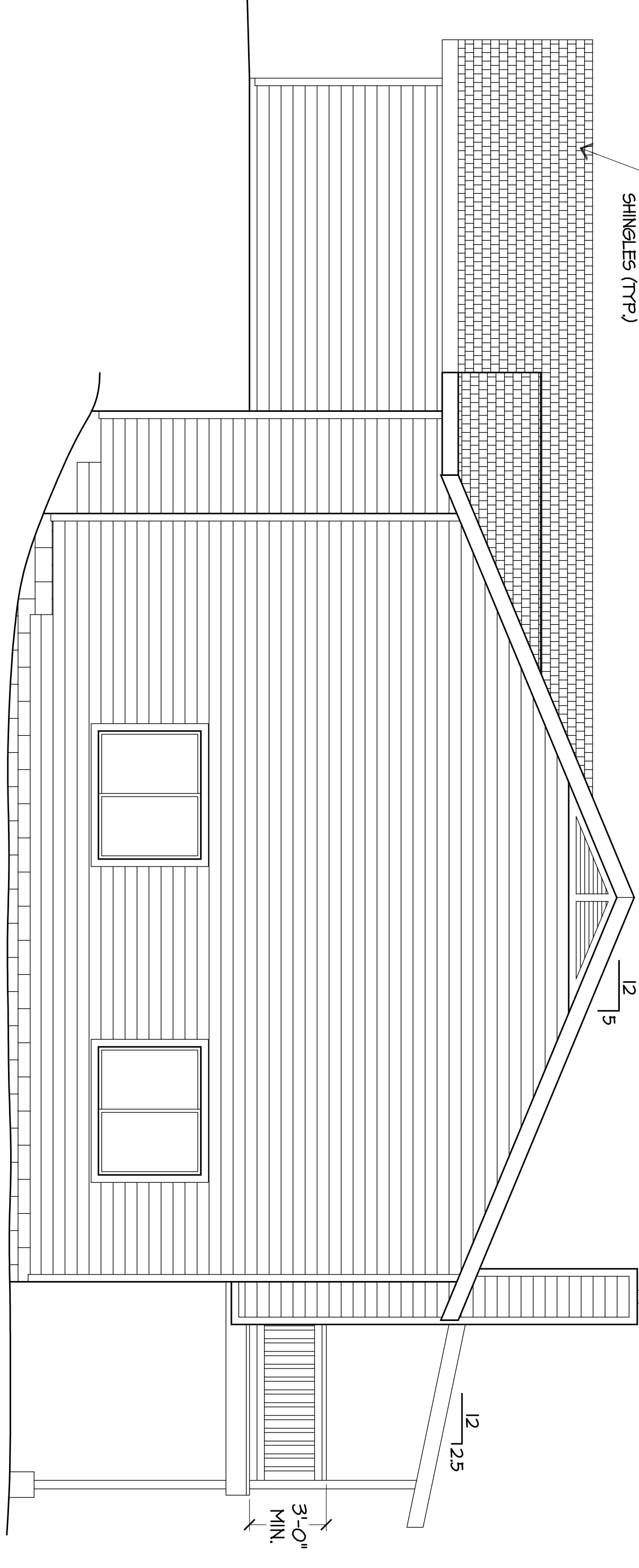

LEFT SIDE ELEVATION

SCALE: 1/4" = 1'-0"

EXTERIOR ELEVATIONS

RCI, INC.

PAYSON, AZ 85541 - 928-978-1869 - 928-474-2171
BONDED & INSURED, LLC # ROC 20498

- GENERAL NOTES:
1. ADDRESS NUMBER TO BE VISIBLE & LEGIBLE FROM STREET.
 2. APPROVED PLANS & PERMIT CARDS TO BE ON JOB SITE UNTIL FINAL INSPECTION.
 3. DO NOT OCCUPY BEFORE FINAL INSPECTION.

SIZE	DRAWN BY	DATE	SCALE	NOTED	REV
D	JVB	10-17-03			0
FILE NAME: Ashby-SpecHouse.dwg					7
					SHR. 7 of 7